Gospel Acclamation

Josh Blakesley and Leland G. "Grae" McCullough, IV
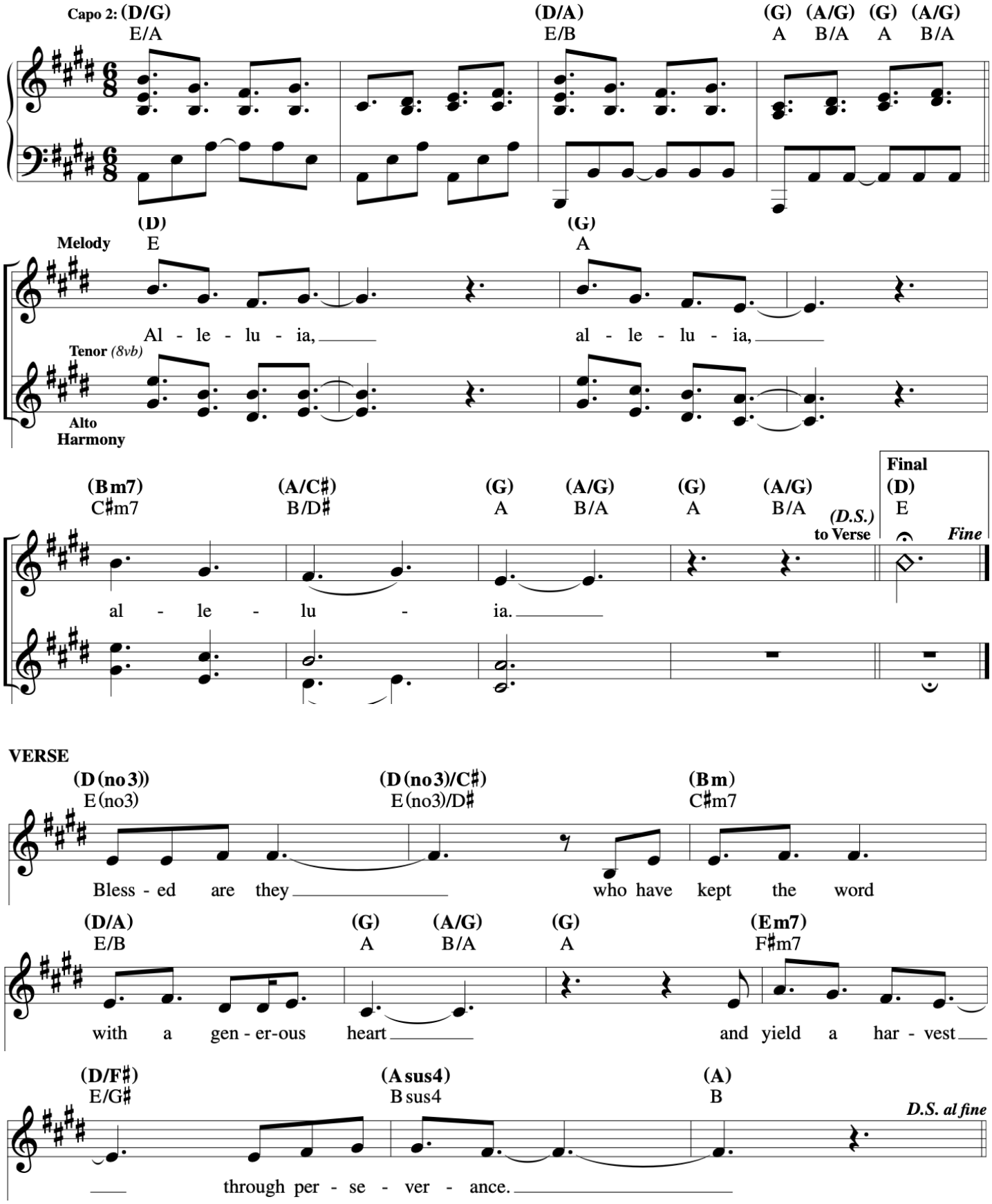
16th Sunday in Ordinary Time